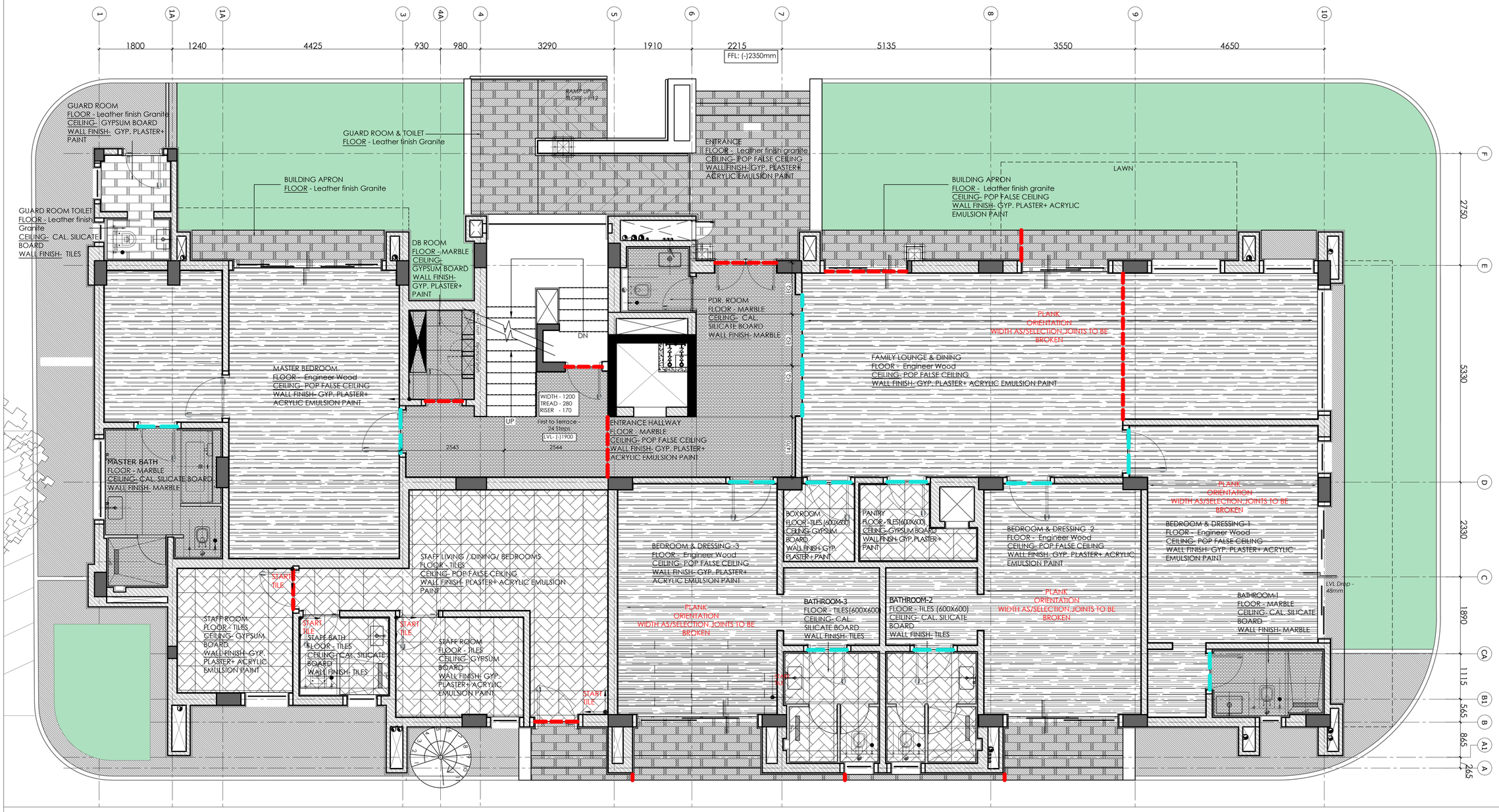

20MM THK. ENGINEERED WOOD FLOORING WITH UNDERLAY OF 3mm FOAM LAID ON LEVELED FLOOR OF 8-10MM COMMERCIAL TILE LAID ON SCREED WITH ADHESIVE

20mm THK. ITALIAN MARBLE FLOORING LAID WITH CHEMICAL ADHESIVE ON SCREED

18-20mm THK. LEATHER FINISH GRANITE FLOORING ON 18-20mm THICK CEMET MORTAR LAID ON SCREED

600X600 VITRIFIED /PORCELAIN TILES LAID WITH CHEMICAL ADHESIVE ON LEVELED SCREED

8MM THK. SOFT JOINT WITH SILICON FILLING.

TRANSITION METAL TRIM AS/SELECTION

GROUND FLOOR FLOORING PLAN

1:50

NOTES :

This drawing is the property of M/s. SPACES ARCHITECTURE STUDIO and it shall not be used, reproduced or modified without written permission.
The drawing shall not be scaled, only written dimensions shall be followed.
This drawing supercedes all previous drawings issued for the information contained in the drawing.
All discrepancies shall be brought to the notice of the architects before execution of the work.
Any modifications at site w/o prior written information to the Architect are the responsibility of the Owner.

CONSTRUCTION NOTES :

1. ALL OPENINGS SHALL HAVE A 100 MM RCC JAMB; REFER TO JAMB DETAILS.
2. ALL OPENING SIZES PROVIDED ARE ROUGH OPENING SIZES

LEGENDS :

REVISION NOTES :

No.	DETAIL	DESCRIPTION

PROJECT:

SOUTH AFRICA HIGH COMMISION

PROJECT OWNER/ DEVELOPER:

INTERNATIONAL RELATIONS & COOPERATION, REPUBLIC OF SOUTH AFRICA

ARCHITECT:

Spaces Architecture Studio
V-12/23 DLF-3, Gurugram.
Ph.: 0124-4734320
e-mail: contact@studiosas.in
https://www.studiosas.in

CONSULTANT:

PURPOSE OF DWG:

- Issued for Tender
- Issued for Construction
- Issued for Review
- Issued for Information

DRAWING TITLE:

Residence Ground Floor Flooring Plan

DISCIPLINE : ARCHITECTURE | 16.10.25

DRAWING NO: SAS/SA/STAGE4/ A(RES)9.8 | REV: